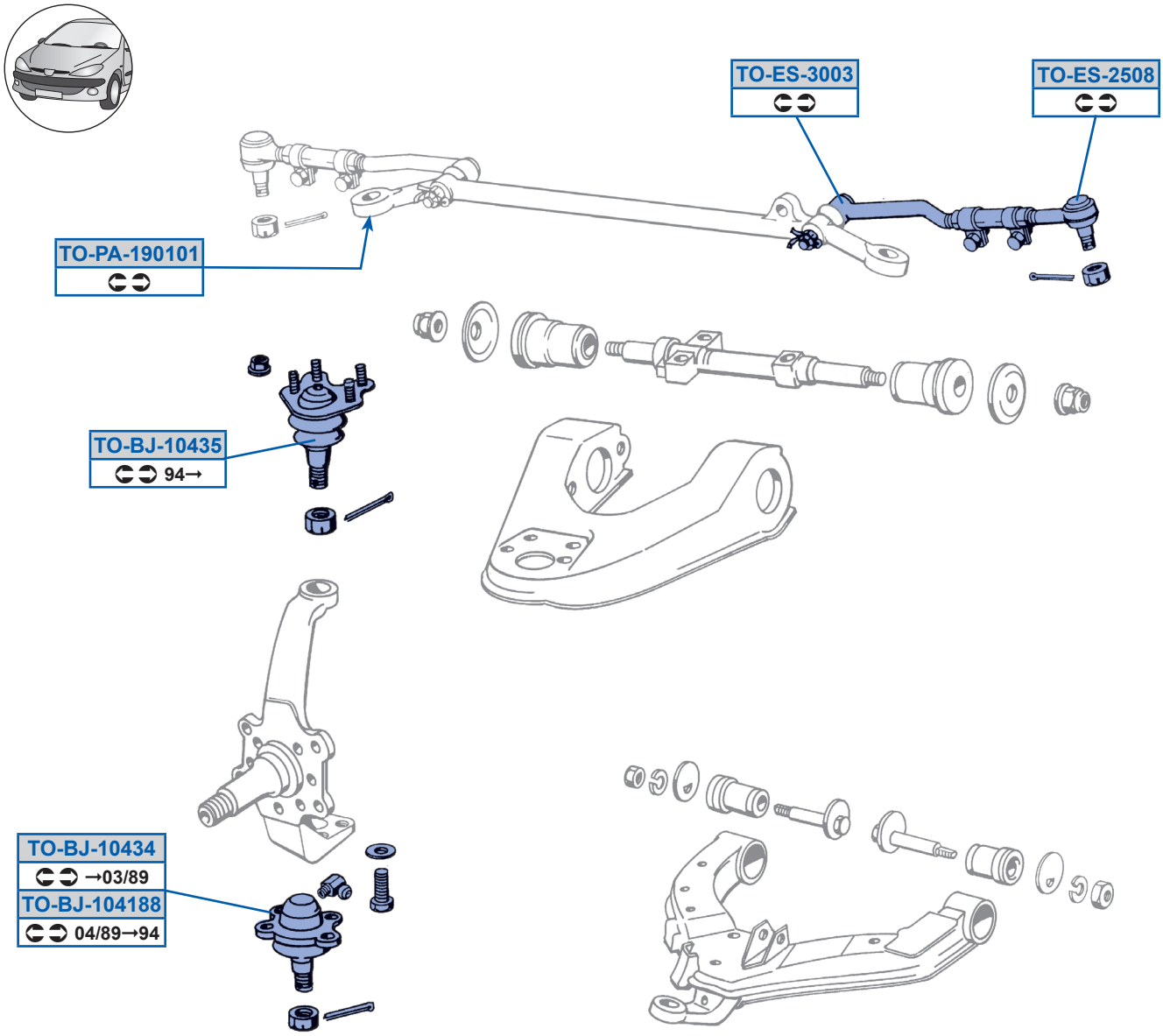
TO-ES-3003
TO-ES-2508
TO-PA-190101
TO-BJ-10435
94→
TO-BJ-10434
→03/89
TO-BJ-104188
04/89→94