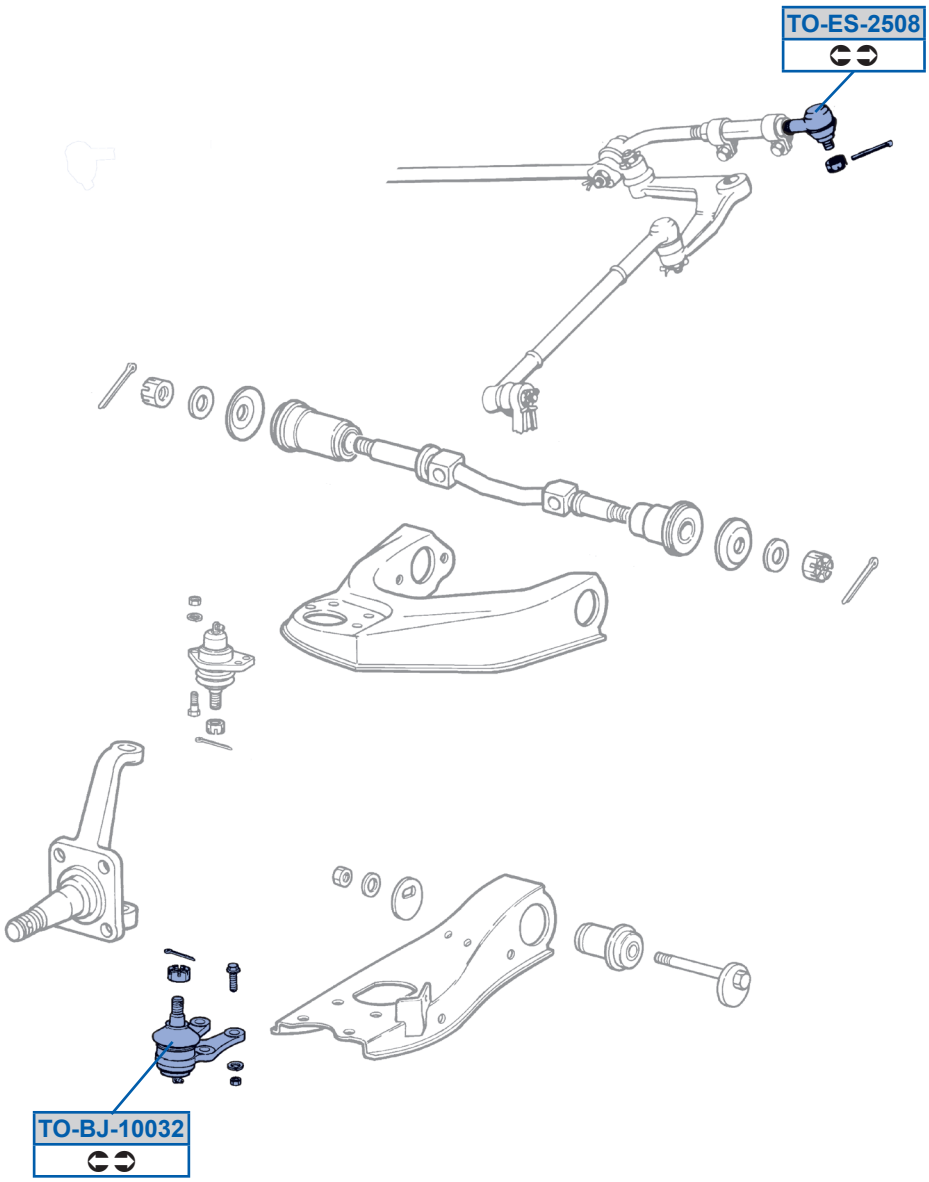
TO-ES-2508
TO-BJ-10032