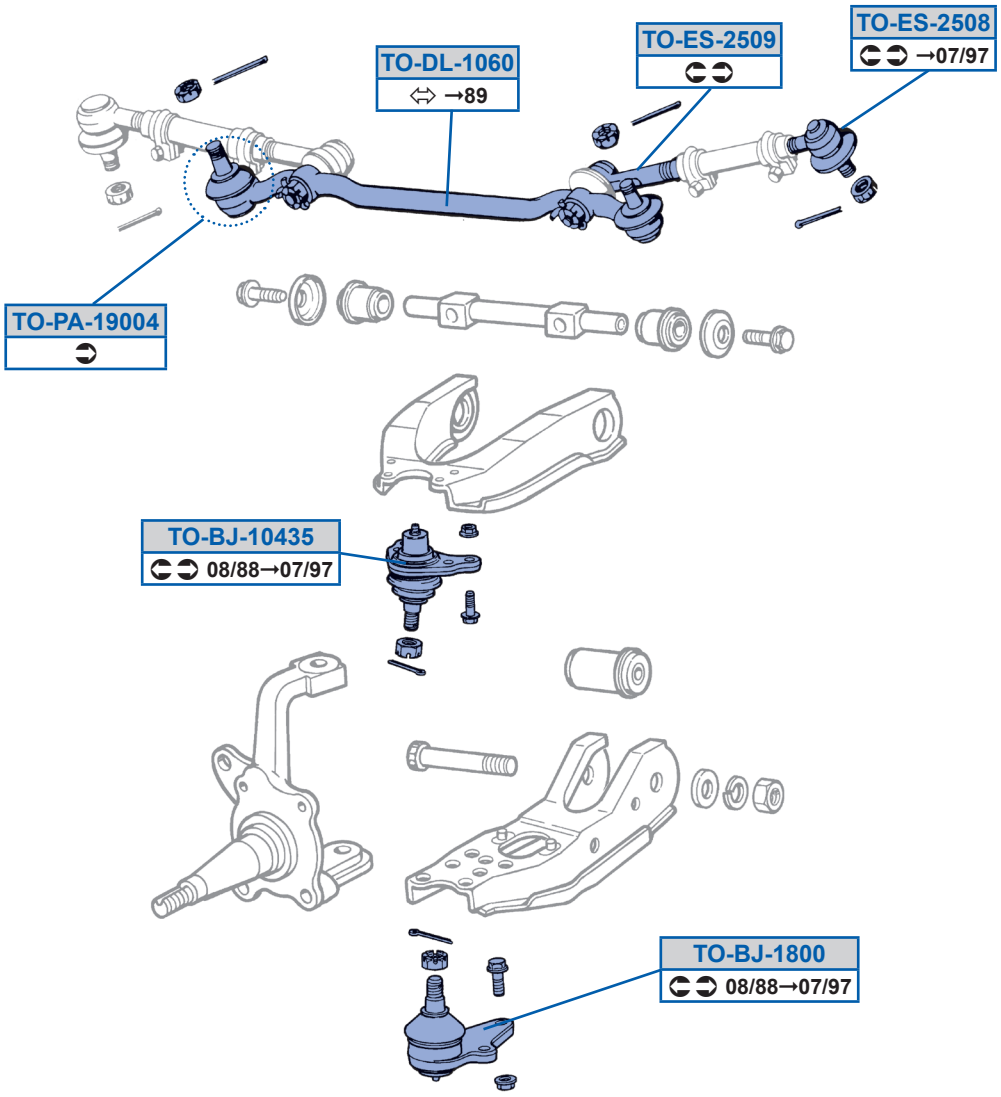
TO-DL-1060
⇔ →89
TO-ES-2509
TO-ES-2508
→07/97
TO-PA-19004
TO-BJ-10435
08/88→07/97
TO-BJ-1800
08/88→07/97