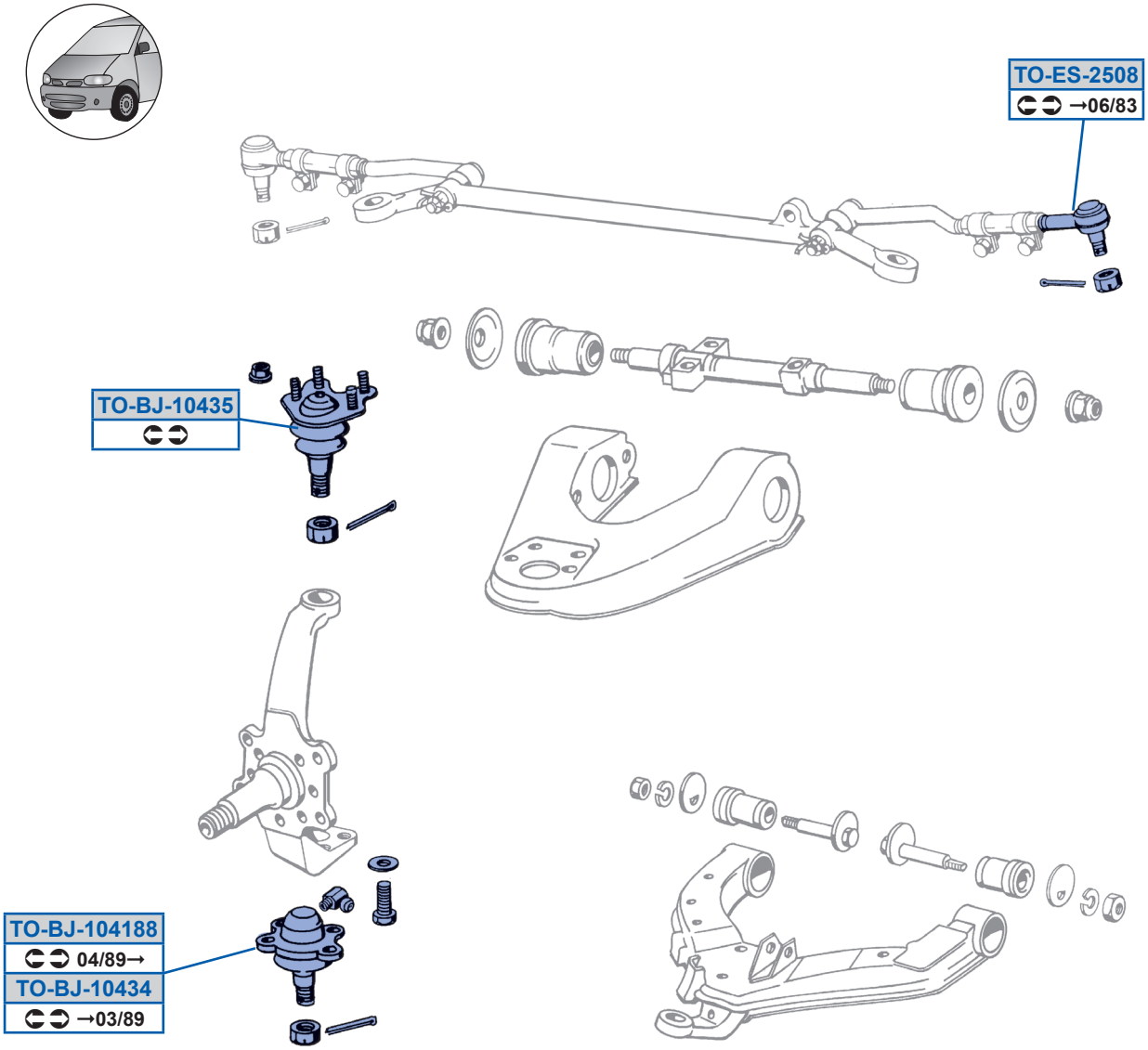
TO-ES-2508
→06/83
TO-BJ-10435
TO-BJ-104188
04/89→
TO-BJ-10434
→03/89