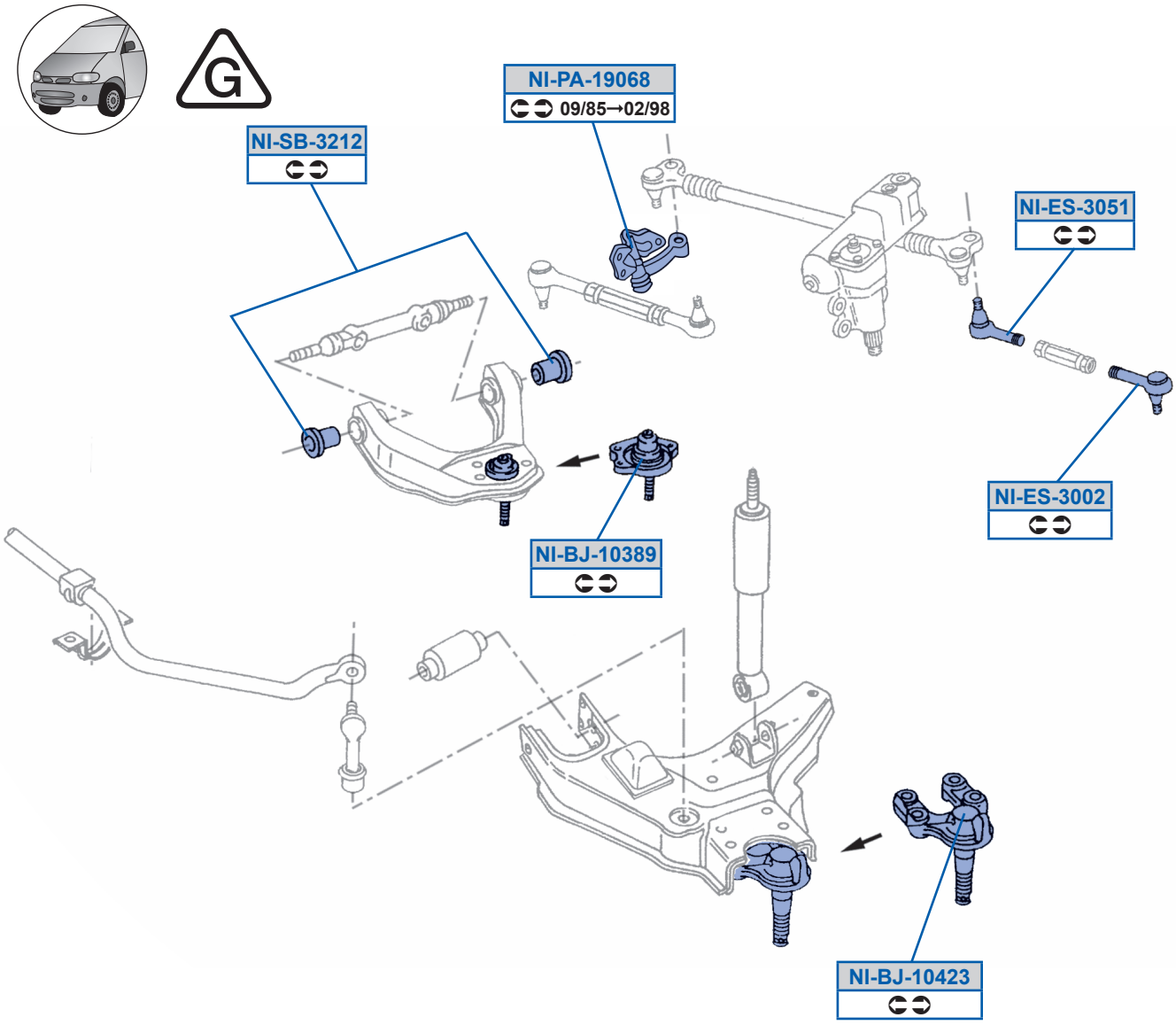
G
NI-PA-19068
09/85→02/98
NI-SB-3212
NI-ES-3051
NI-ES-3002
NI-BJ-10389
NI-BJ-10423